

01 EXISTING NORTH ELEVATION
1:100

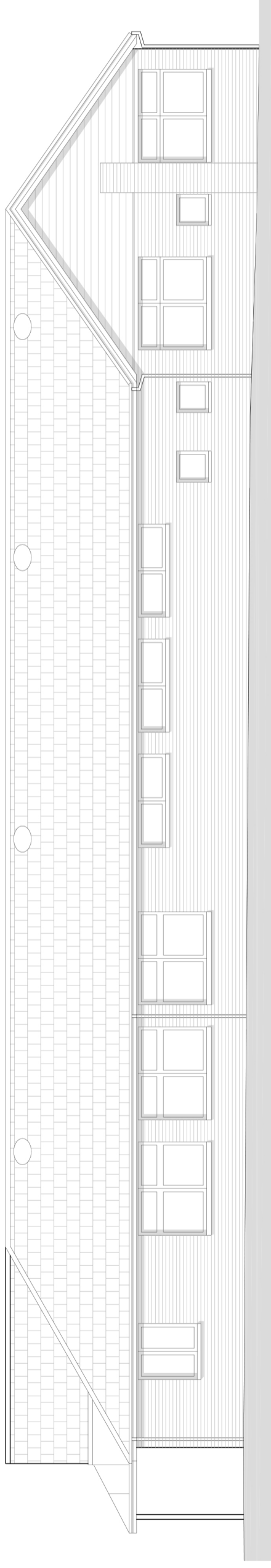

02 EXISTING EAST ELEVATION
1:100

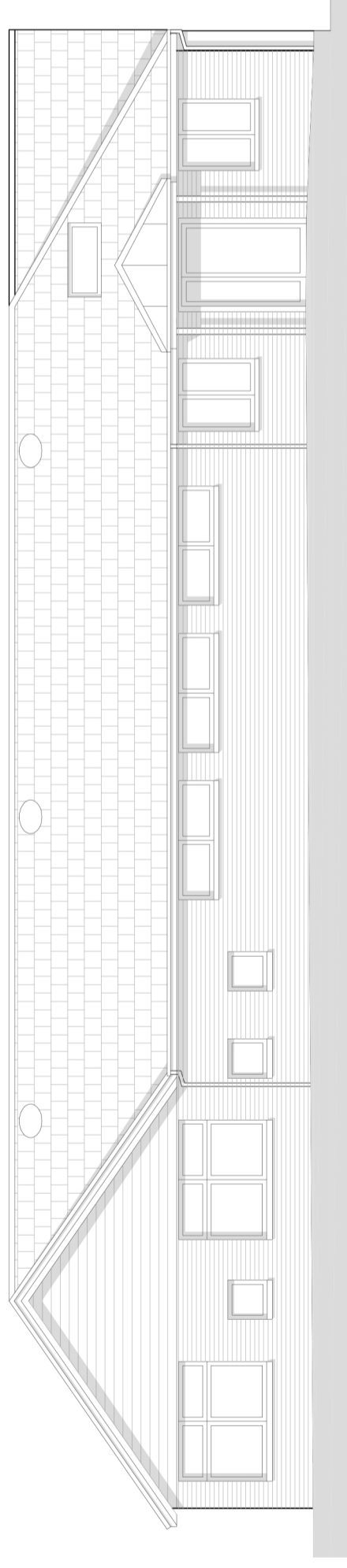

03 EXISTING SOUTH ELEVATION
1:100

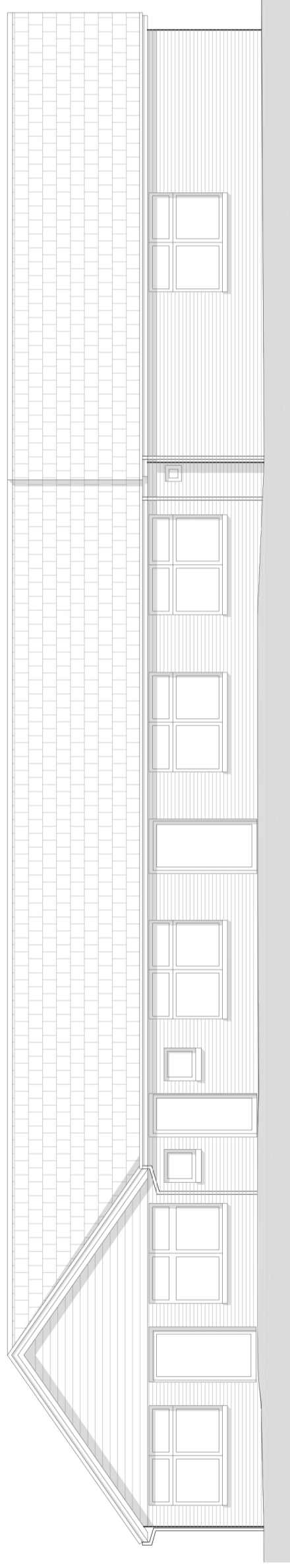

04 EXISTING WEST ELEVATION
1:100

P-0017.07.2019 Issued for Planning Submission
revision/date note



MORSEWEBB
a r c h i t e c t s
The Byre The Street Bramley Hampshire RG26 5DE
T: 01256 337888 W: www.morsewebb.co.uk

project

**Stroud School, Romsey.
Early Years Extension**

title

Existing Elevations

status

PLANNING

scale

1:100 @A2

date

July 2019

job no.

621

dwg no.

007

status/revision

P-00

Scale Bar 1:100

